

plan

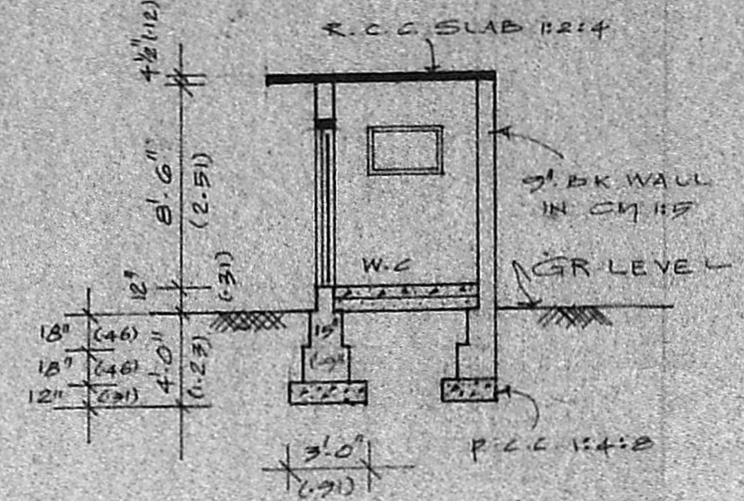

cross section

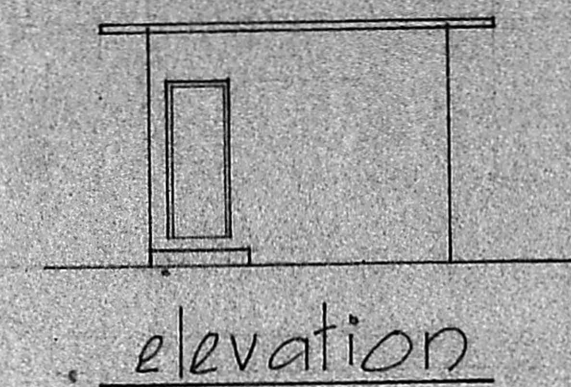

elevation

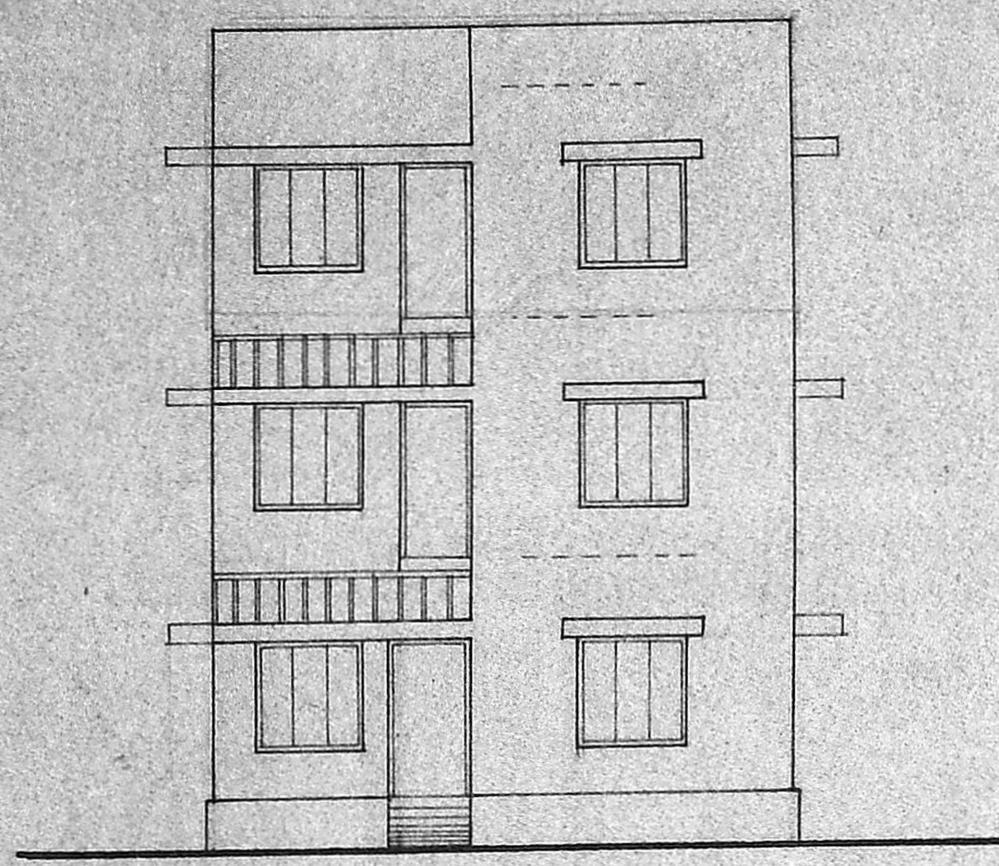

front elevation

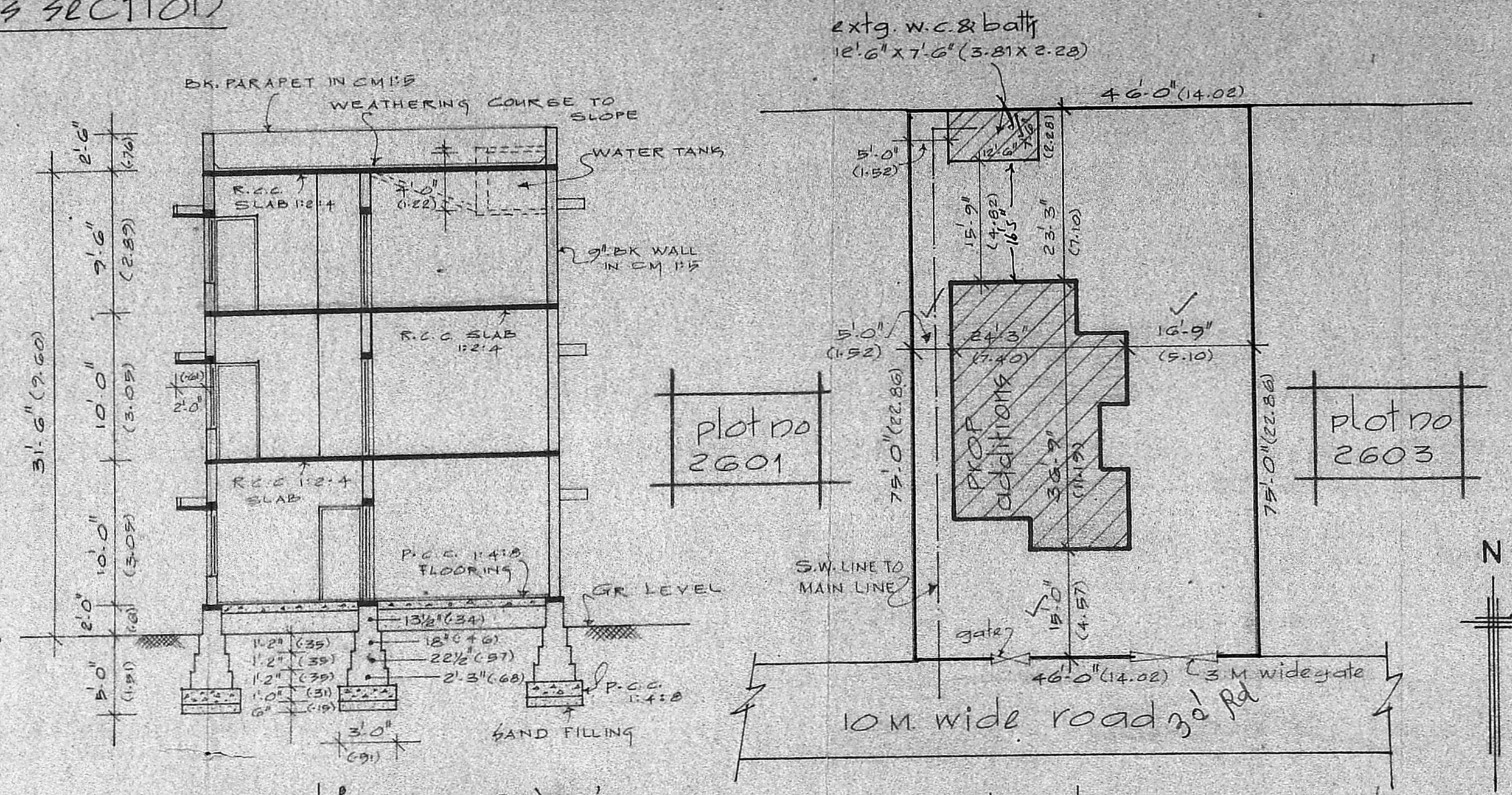

site plan  
Scale: 1" = 16'-0" (1:200)

section on 'AA'

*Inspection plan*

MMDA (B)/PP No. /  
 C.No. B.1/7626/87  
 Asst. \_\_\_\_\_  
 Scrutiny  
 PART I }  
 PART II }  
 A.P. \_\_\_\_\_ B.P. \_\_\_\_\_

31784/350/89  
 80' road Permit No. \_\_\_\_\_  
**APPROVED**  
 Subject to the conditions in  
 this office letter  
 No. 7626/87 dt. 11/7/89.  
 2601 2602 2603  
 FOR MEMBER SECRETARY  
 MADRAS METROPOLITAN  
 DEVELOPMENT AUTHORITY  
 Proposed site 33' road  
 key plan  
 (not to scale)

**Specification**  
 P.C.C. 1:4:8 MIX FOR FOUNDATION AND FLOORING  
 BRICK WORK IN CM 1:5 MIX FOR FOUNDATION AND SUPER STRUCTURE  
 R.C.C. 1:4:2 MIX FOR ALL R.C.C. WORK  
 WALL PLASTERING IN CM 1:5, CEILING PLASTER & FLOOR FINISH IN CM 1:4 MIX  
 WEATHERING COURSE WITH B.J.C. AND ONE LAYER OF FLAT TILES LAID IN CM 1:3 MIX  
 ALL DOORS & WINDOWS ARE IN TEAK-WOOD PAINTED WITH TWO COATS OF ENOMAL PAINT  
 THREE COATS OF WHITE WASHING IN ALL WALLS.

**Schedule of joinery**

D	Door	3'-0" x 6'-6"	1.06 x 1.98
D1	33	3'-0" x 6'-6"	0.91 x 1.98
D2	33	2'-6" x 6'-6"	0.76 x 1.98
W	Window	4'-6" x 4'-6"	1.37 x 1.37
W1	33	3'-0" x 4'-6"	0.91 x 1.37
V	ventilator	3'-0" x 2'-0"	0.91 x 0.61
J	Jally work	3'-0" x 4'-0"	0.91 x 1.22

existing	▬
proposed	▬
road	▬
boundary	▬

Scale  
1" = 8'-0" (1:100)

plan showing the proposed additional construction of second floor to the existing building at door no. A.J. 40, plot no. 2602, A. Anna nagar Madras. 600 040  
 old sanctioned no. 1257/82, dt. 16-10-82  
 old B.A. No. - 1106/82 dt. 16-10-82

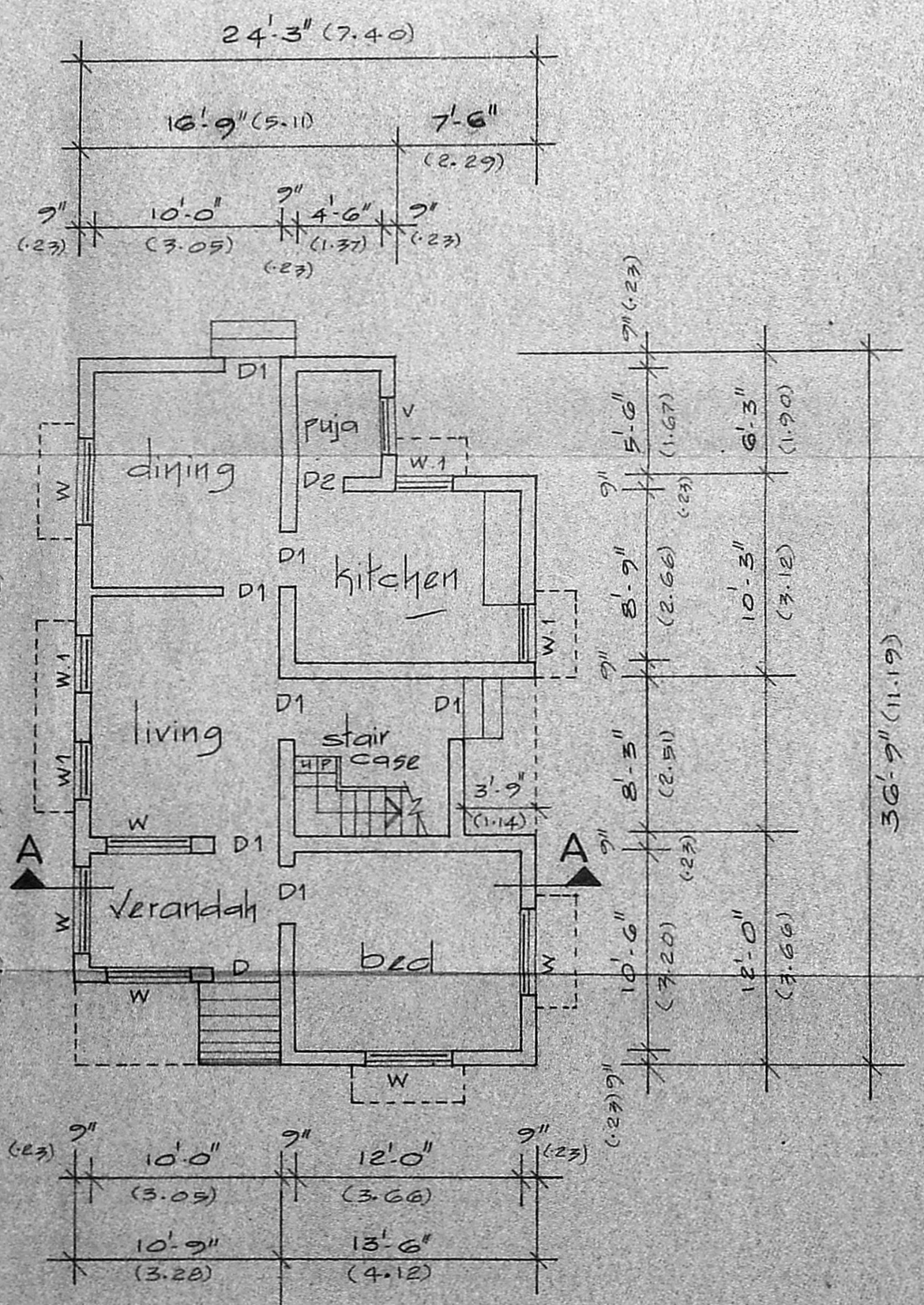

ground floor plan

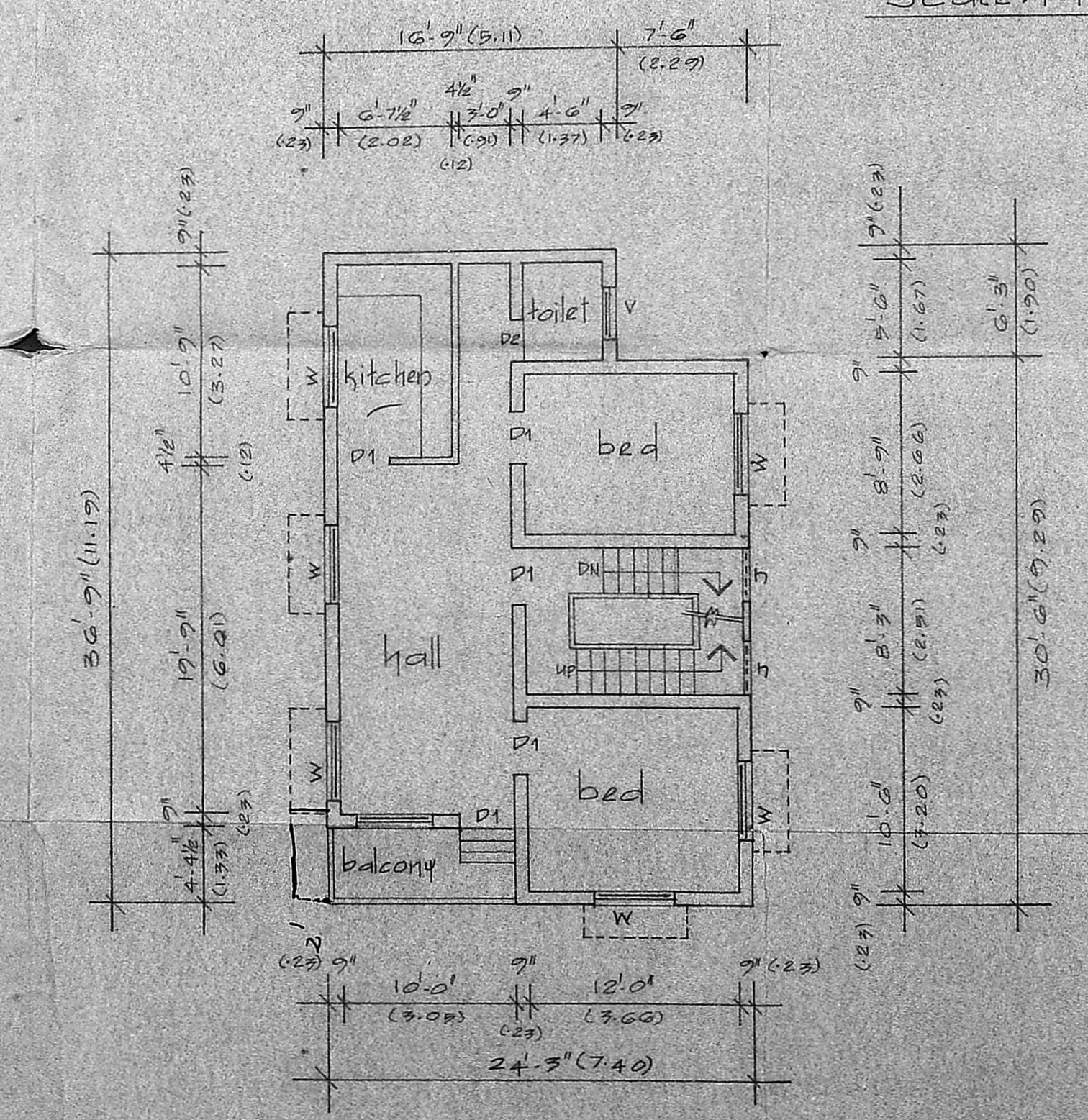

first floor plan

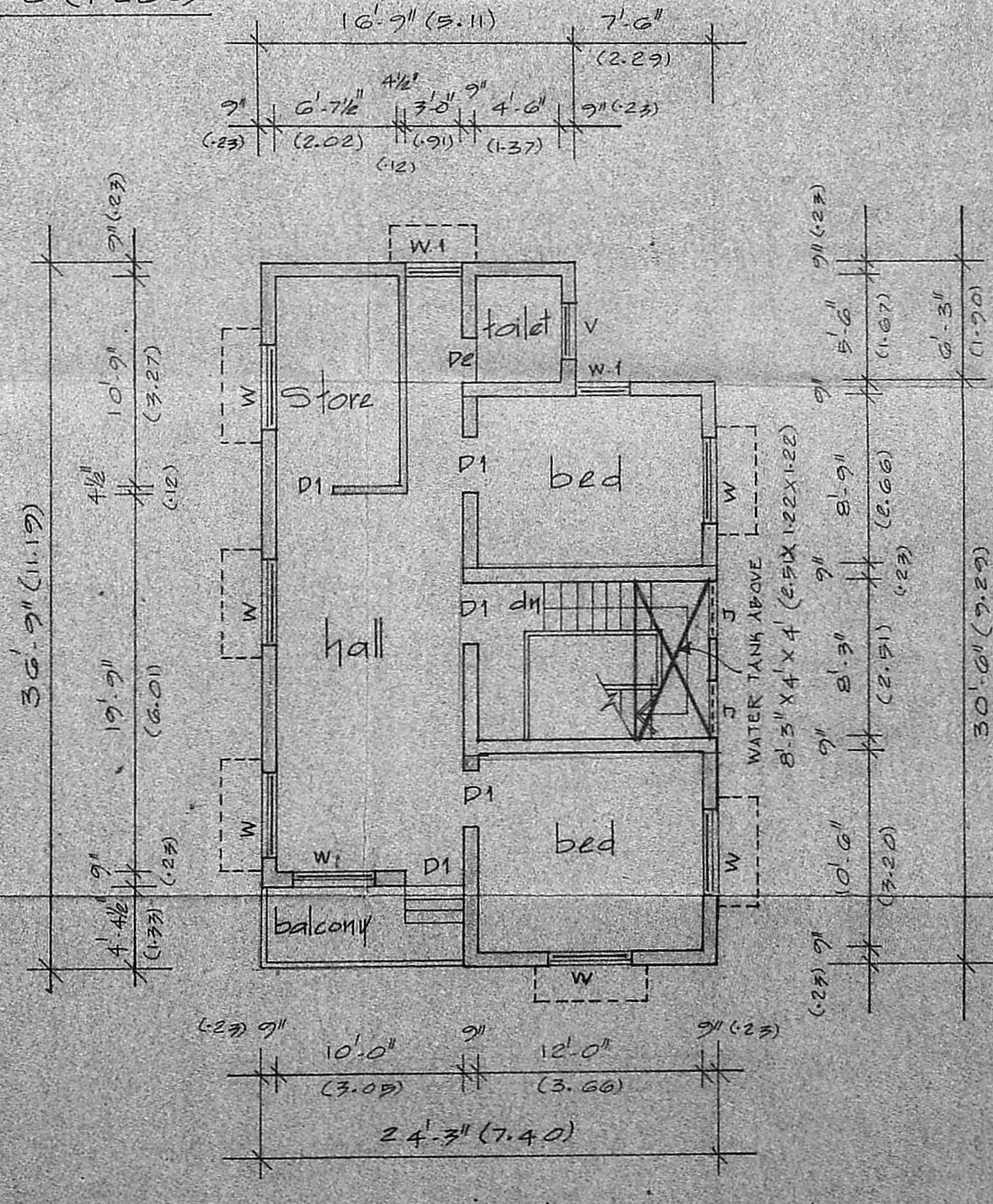

Second floor plan

*V. Balasubramani*  
 V. BALASUBRAMANI, B.Arch., ARCHITECT  
 R. Raghavan  
 Licensed Surveyor Regd. No. R.A. 161 CORPORATION OF MADRAS  
 No. 3, Paper Mills Road, First Floor, NEAR PERAMBUR CHURCH, MADRAS-11.  
 owner  
 Licensed surveyor